



EXISTING OPEN EDGE TO RAILWAY CUT.



EXISTING SHOP FRONTS AND INFILLS TO ARCHES TO BE REMOVED.



SKETCH SHOWING EXAMPLES OF PROPOSED NEW SHOP FRONTS AND RAILSIDE UNITS FOR ILLUSTRATIVE PURPOSES ONLY.

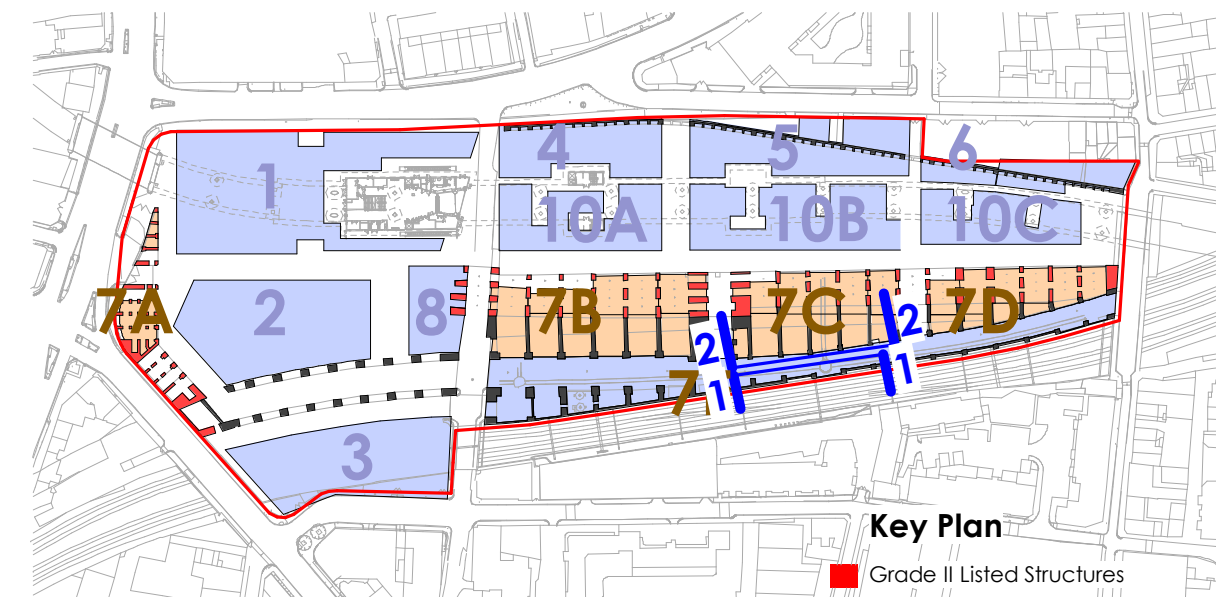

Key Plan

Grade II Listed Structures

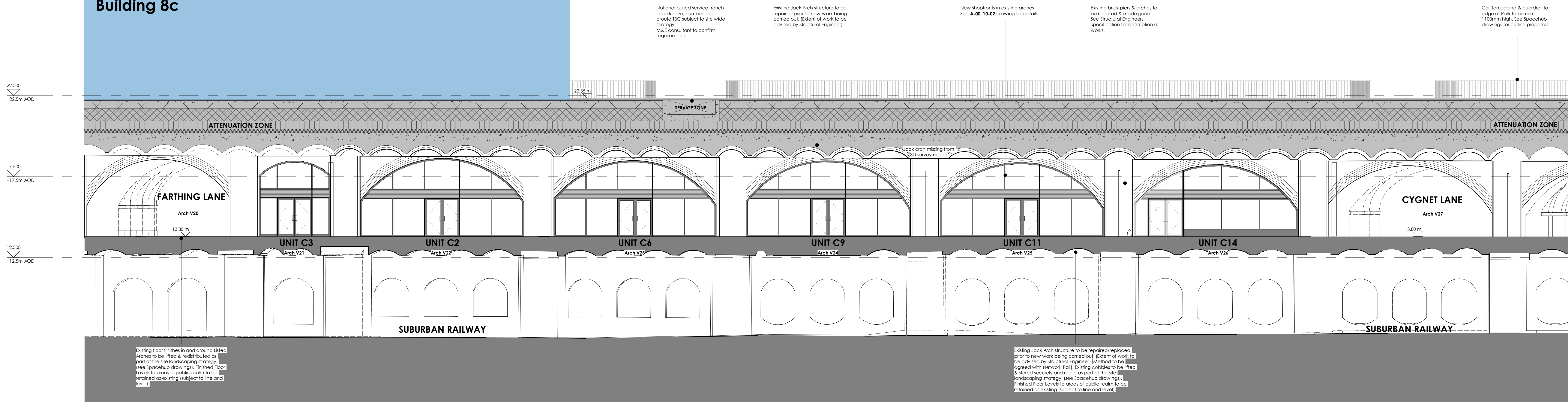
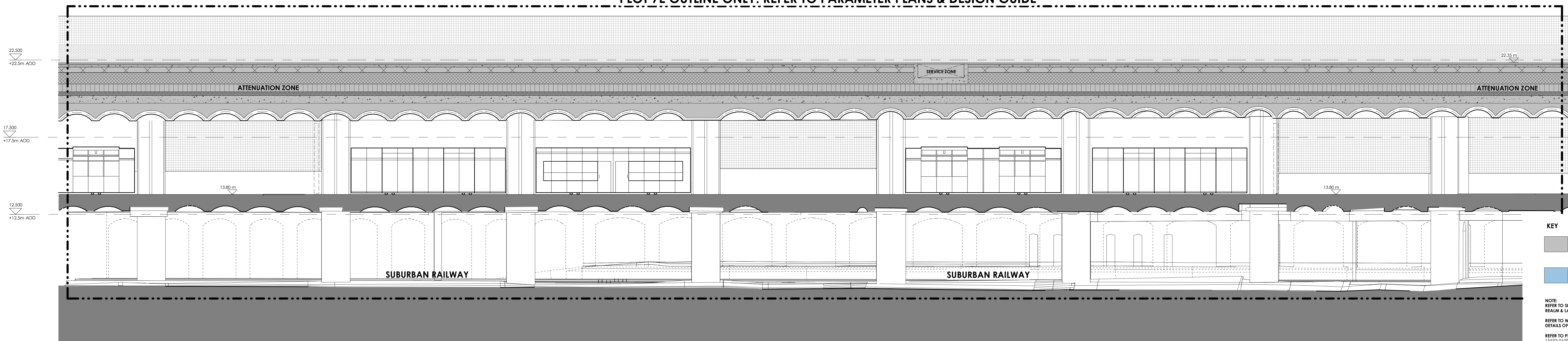
Building 8c**1 Plot 7C63 - Proposed London Road North Elevation**
1 : 100**PLOT 7E OUTLINE ONLY: REFER TO PARAMETER PLANS & DESIGN GUIDE****2 Plot 7C63 - Proposed London Road South Elevation**
1 : 100**KEY**

AREA OUTSIDE SCOPE OF APPLICATION
REFER TO STRUCTURAL, M&E & LANDSCAPE CONSULTANT PROPOSALS FOR DETAILS

PROPOSED GOODYARD PLOTS
OUTSIDE SCOPE OF PLOT 7 LBA

NOTE:
REFER TO SPACE HUB DRAWINGS FOR SITE-WIDE LEVELS, PUBLIC REALM & LANDSCAPING
REFER TO WSP DRAWINGS FOR SITE-WIDE ATTENUATION & DETAILS OF PODIUM LEVEL FOUNDATIONS

REFER TO FLOWMAN CRAVEN SURVEY DRAWINGS:
15532-0105-01 (A) - 3D Street Survey
15532-0107-03 (A) - Boundary Drawing
15532-0108-01 (A) - Visual Structure Plan
15532-0109-02 (A) - Railway Cutting
15532-0108-08 - South Elevation of London Road
15532-0131-01 (B) - Planimetric Survey
W15532-0108M - 3D Arch Survey

FOR DETAIL OF ARCHES REFER TO:
K&H HERITAGE STATEMENT & ALAN BAXTER CONDITION SURVEY

0m 1 2 3 4 5 7.5 10m

Do not scale this drawing.
Do not derive dimensions from digital media

Rev	Date	Revision Notes	Drawn By	Checked By	Rev	Date	Revision Notes	Drawn By	Checked By	Rev	Date	Revision Notes	Drawn By	Checked By	Rev	Date	Revision Notes	Drawn By	Checked By	Rev	Date	Revision Notes

Drawing Status:	PLANNING FOR APPROVAL	Sustainability:	-
Job No:	3465		
Drawing Title:	The Goodyard		
Date:	April 19	Scale:	As indicated
Drawn By:	SO	Checked By:	PG

Drawing No:	BCY-FBA-00-XX-DR-A-00_10-7C63	Rev:	P1
© Drawing & Design Copyright of:			
FAULKNERBROWNS ARCHITECTS			
Faulkner Browns LLP 80000 House Northumberland Way Widnes, Cheshire WA14 8JW T: +44(0)151 265 8007 E: info@fb.co.uk			